

REED 1
ALTO SAX

Jazz at Lincoln Center Library - Essentially Ellington

ISFAHAN

from "The Far East Suite"

By Duke Ellington and Billy Strayhorn

Transcribed by David Berger

Slow swing ballad ♩ = 61

Alto Sax
Solo

A

B

C

D

E

B \flat G G7 C7

G \flat C7 F7 B \flat 3

F

3 3 3

3

G

3 3

3 3

3

REED 2
ALTO SAX

Jazz at Lincoln Center Library - Essentially Ellington

ISFAHAN

from "The Far East Suite"

By Duke Ellington and Billy Strayhorn
Transcribed by David Berger

Slow swing ballad ♩ = 61

Alto Sax **A**

© 1964 (Renewed) by Tempo Music, Inc., Music Sales Corporation and Famous Music Corporation
All Rights for Tempo Music, Inc. administered by Music Sales Corporation
All Rights outside the U.S.A. for Tempo Music, Inc. and Music Sales Corporation administered by
EMI Mills Music, Inc. (Publishing) and Warner Bros. Publications U.S. Inc. (Print)
All Rights Reserved including Public Performance Used by Permission of Music Sales Corporation

REED 3 TENOR SAX

Jazz at Lincoln Center Library - Essentially Ellington

ISFAHAN

from "The Far East Suite"

By Duke Ellington and Billy Strayhorn

Transcribed by David Berger

Slow swing ballad ♩ = 61

Tenor Sax [A]

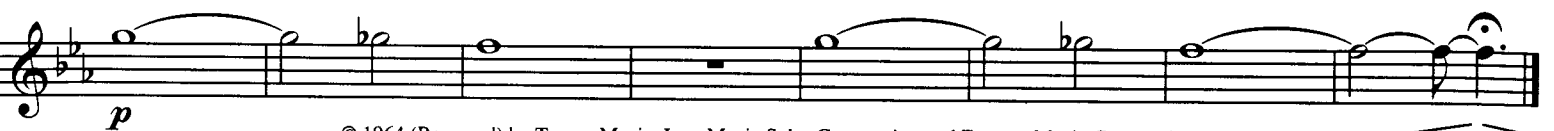
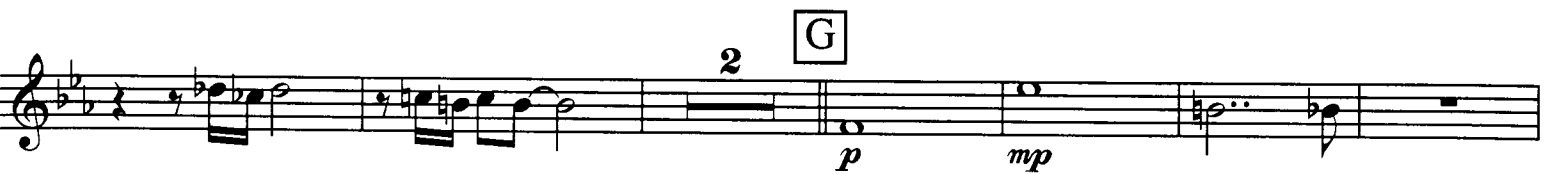
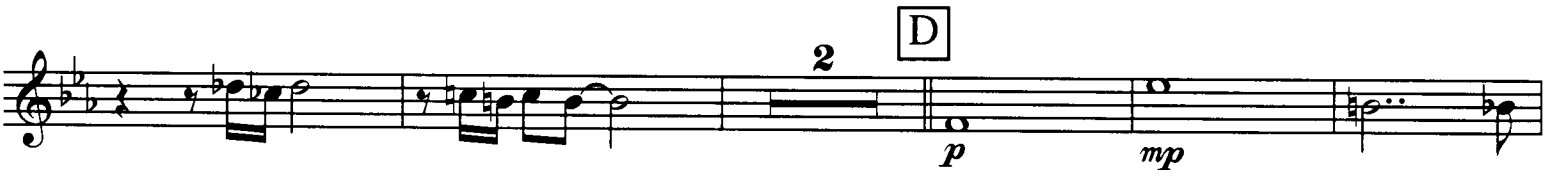

**REED 4
TENOR SAX**

Jazz at Lincoln Center Library - Essentially Ellington

ISFAHAN

from "The Far East Suite"

By Duke Ellington and Billy Strayhorn

Transcribed by David Berger

Slow swing ballad ♩ = 61

Tenor Sax **A**

B

C

D

E

F

G

**REED 5
BARI SAX**

Jazz at Lincoln Center Library - Essentially Ellington

ISFAHAN

from "The Far East Suite"

By Duke Ellington and Billy Strayhorn

Transcribed by David Berger

Slow swing ballad ♩ = 61

Bari Sax

A

8

B

Continuation of the melodic line from section B, ending with a quarter note G3.

C

Solo - even eighths

6

D

Continuation of the melodic line from section D, ending with a triplet of eighth notes G4, F#4, E4. A dynamic marking of *mf* is placed below the staff.

E

F

Solo - even eighths

6

G

Continuation of the melodic line from section G, ending with a quarter note G3. A dynamic marking of *p* is placed below the staff.

TRUMPET 1

Jazz at Lincoln Center Library - Essentially Ellington

ISFAHAN

from "The Far East Suite"

By Duke Ellington and Billy Strayhorn
Transcribed by David Berger

Slow swing ballad ♩ = 61

TRUMPET 2

Jazz at Lincoln Center Library - Essentially Ellington

ISFAHAN

from "The Far East Suite"

By Duke Ellington and Billy Strayhorn

Transcribed by David Berger

Slow swing ballad ♩ = 61

A 8 B 8

C 8 D 7 E 8 F 8 G 11

mf

TRUMPET 3

Jazz at Lincoln Center Library - Essentially Ellington

ISFAHAN

from "The Far East Suite"

By Duke Ellington and Billy Strayhorn

Transcribed by David Berger

Slow swing ballad ♩ = 61

TROMBONE 1

Jazz at Lincoln Center Library - Essentially Ellington

ISFAHAN

from "The Far East Suite"

By Duke Ellington and Billy Strayhorn

Transcribed by David Berger

Slow swing ballad ♩ = 61

A

mp

B

mp

C

D

mf

E

mf

F

mp

G

TROMBONE 2

Jazz at Lincoln Center Library - Essentially Ellington

ISFAHAN

from "The Far East Suite"

By Duke Ellington and Billy Strayhorn

Transcribed by David Berger

Slow swing ballad ♩ = 61

A

B

C

D

E

F

G

TROMBONE 3

Jazz at Lincoln Center Library - Essentially Ellington

ISFAHAN

from "The Far East Suite"

By Duke Ellington and Billy Strayhorn

Transcribed by David Berger

Slow swing ballad ♩ = 61

A

B

4

C

D

E

F

G

BASS

Jazz at Lincoln Center Library - Essentially Ellington

ISFAHAN

from "The Far East Suite"

By Duke Ellington and Billy Strayhorn

Transcribed by David Berger

Slow swing ballad ♩ = 61

A D \flat

B \flat B \flat 7+5 E \flat 7

mp

A

D \flat m/A \flat

A \flat 7

D \flat

E \flat m/A \flat

D \flat maj7

D \flat

B

G \flat m7-5

C7

F \flat m

A \flat m7-5

D7

G \flat m

G \flat m7-5

C7

F

E

E \flat

D

C

D \flat

B \flat

B \flat 7+5

E \flat 7

A

A7/A \flat

A \flat 7

D \flat 7

D

G \flat

C7

F7

B \flat 7

E \flat 7

A \flat 7

A \flat 7+5

D \flat maj7

Solo

3

E

Db Bb Bb7 Eb13

A Eb7/Ab Ab7 Db

F

Db Bb Bb7+5 Eb7

A Dbm/Ab Ab7 Db7

G

Gb C7 F7 Bb7

Eb7 Ab7 Ab7+5 Dbmaj7

Eb7 Ab7 Ab7+5 Db

DRUMS

Jazz at Lincoln Center Library - Essentially Ellington

ISFAHAN

from "The Far East Suite"

By Duke Ellington and Billy Strayhorn

Transcribed by David Berger

Slow swing ballad ♩ = 61

A

Brushes

B

C

D

E

F

G

